

INDIAN SPRING
GROW HILL
LIBERTYVILLE
ELM
NARBERTH PARK
SLIPPERY ELM
PONDS EXTRACT
NARBERTH

A PICTORIAL HISTORY

The Story of Narberth.

Montgomery County, Pennsylvania.

More than ten centuries ago the Lenni-Lenape, "the original people," migrated eastward from the far west and settled along Makeriskilton, "great river of the Mohawks. Their frequent hunting and fishing excursions soon resulted in the formation of well defined paths in many directions. One of these, which probably followed the ancient route by which they originally approached the east, had its beginning at Coaquannock, "the village within a grove of tall pines," between Shackamaxon, "the village of the Chiefs," to the north and Wicacoa, "at the head of a small stream," to the south. It crossed Manaiunk, "where Indians go to drink" and wound its rambling course up hill and down dale, through virgin forests and across sunny plains to the land of the setting sun. Below this ancient path, within a pleasant grove of stately maple and oak and beech, a small spring gave forth cool and refreshing waters to form a tiny brook that sang a song of joy and contentment as it tumbled over the rocks and miniature waterfalls below. Here the red wayfarer was wont to tarry, quench his thirst, and rest his weary limbs.

When white men came to this region, more than three and a quarter centuries ago, they found the land good and made it their own, partially by purchase and partially by conferring upon it new names of their own choosing. Makeriskilton was changed to Delaware River, Shackamaxon to Kensington and Wicacoa to Southwark. Coaquannock now lies buried beneath the heart of the City of Brotherly Love, while Manaiunk is now Schuylkill, "hidden river" of early Dutch traders. The ancient Indian path is best known as Montgomery Pike while the cool, refreshing spring and its tiny musical brook, their Indian names long forgotten, are known today, for want of better names, merely as Indian Spring and Indian Run.

Indian, in all probability, was the name originally given to the cool, refreshing spring by the early whites. Tilling the soil in the vicinity of this spring brought large flocks of crows to rob the farmers of their corn, also the name Crow Hill. One hundred ten years ago the Philadelphia and Columbia Railroad built a station here and the name changed to Libertyville. About fifteen years later the West Philadelphia Railroad built a second station some distance to the south and east. This station and the adjacent village were named Elm but the village streets were always muddy and slippery in wet weather and it was more frequently called Slippery Elm. In the meantime a third village, Narberth Park, sprung up to unite the two stations. It occupied swampy lands with small pools, hence, not to be outdone by its neighbor on the other side of the railroad tracks, it soon became known as Ponds Extract. A post office was established in 1889 to serve the three communities in common. Because of conflicts with the names of existing offices a compromise name, Narberth, was eventually agreed upon and this name was established legally on January 21st 1895 when the community was chartered a Borough. But the desire for a nickname is not dead and East Altoona is frequently applied, because of its relatively large railroad population, to this, one of the oldest and one of the most attractive residential communities in the entire Commonwealth.

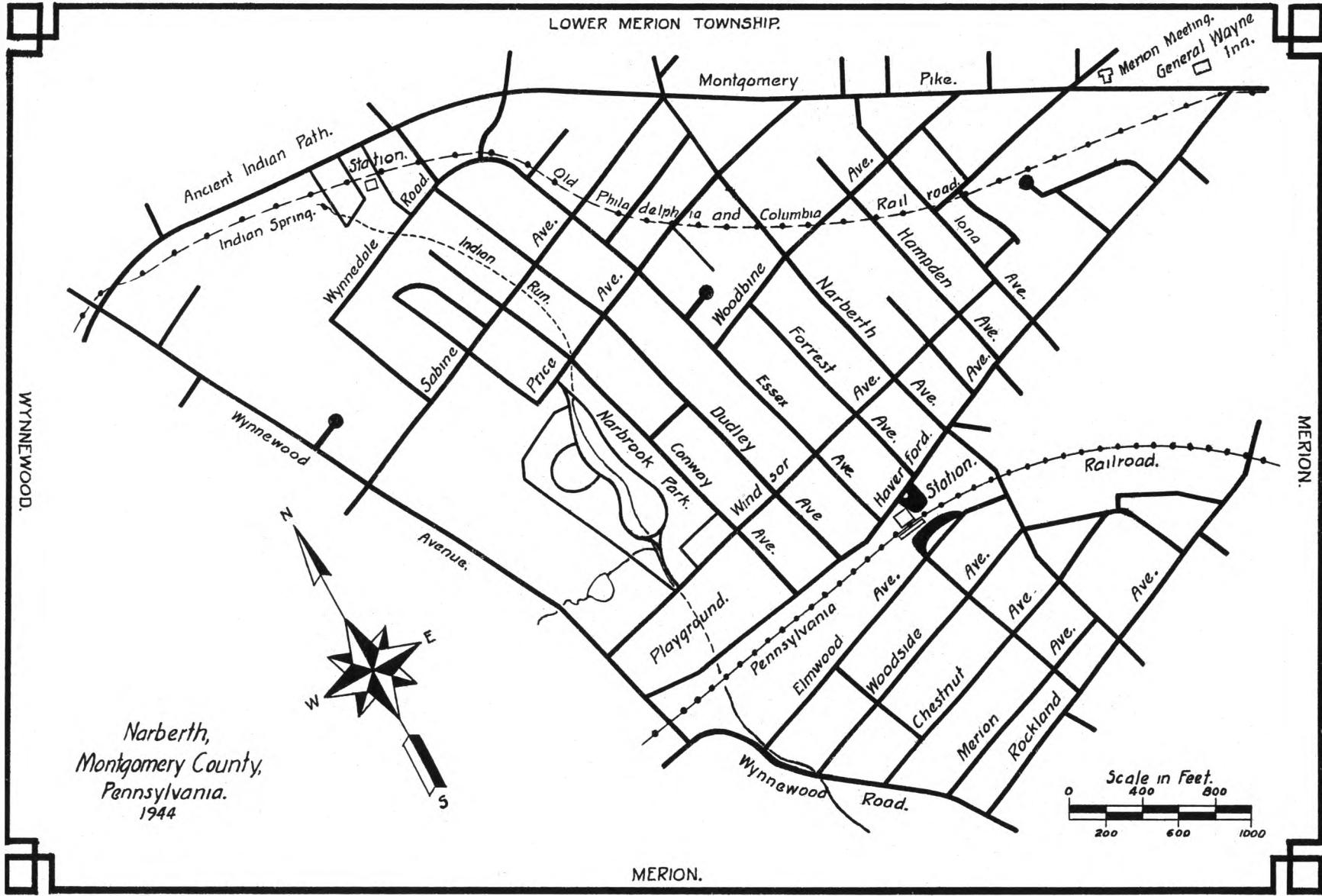

Acknowledgment.

The historical information contained within this Album was taken in part from recorded history and in part from statements by persons who lived at a time and under conditions that gave them intimate knowledge and reliable information concerning many past events.

Grateful acknowledgment is made to all those friends and neighbors who, by their kindly interest, helpful suggestions and vivid recollections of long forgotten events and occurrences, contributed much toward making this a true, readable and interesting record of the history of Narberth.

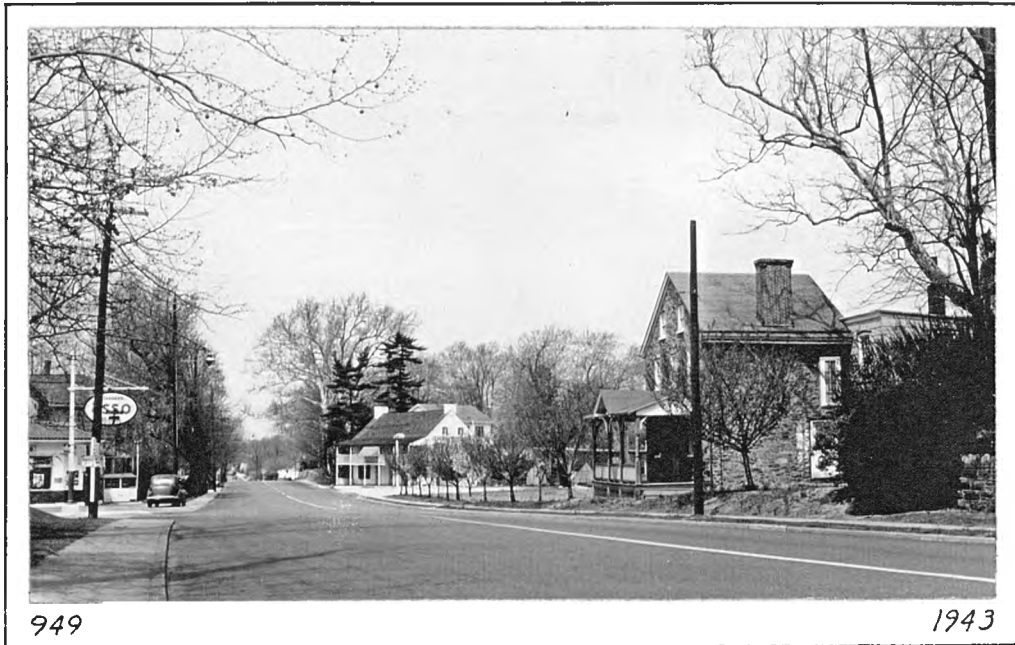

949

1943

The Ancient Indian Path. Entrance to Narberth from the east.

This path, now Montgomery Pike, was probably first used more than a thousand years ago when the Lenni-Lenape migrated eastward to settle in the valley of the Delaware. The Philadelphia and Columbia Railroad entered Narberth through the gasoline station at the left. General Wayne Inn is to the right of the highway with Merion Merion beyond it.



951

1943

The Ancient Indian Path west of Meetinghouse Lane.

The Georgia Colonials, under command of General Potter, camped near this spot during the night of September, 14, 1777, five days before a portion of them were massacred by the British at Paoli. General Washington slept that night at the old tavern, now called General Wayne Inn. Lord Cornwallis marched his troops westward over this road December, 11, 1777 to meet decisive defeat at Paoli.



The Ancient Indian Path east of Essex Ave.

Montgomery Pike, called the Lancaster Road during colonial days, was turnpiked in 1791, probably the first turnpike in America. This section of the Pike passes westward through Crow Hill, later called Libertyville. It is now a most attractive drive passing through numerous Main Line suburban communities.



The Ancient Indian Path west of Essex Ave.

Beyond the hedge at the left, Shady Lane takes off to Libertyville Station of the old Philadelphia and Columbia Railroad, a very active and world famous institution a century ago. Charles Dickens and his wife rode over it in 1842 on their way to St. Louis and subsequently mentioned it in his American Notes.

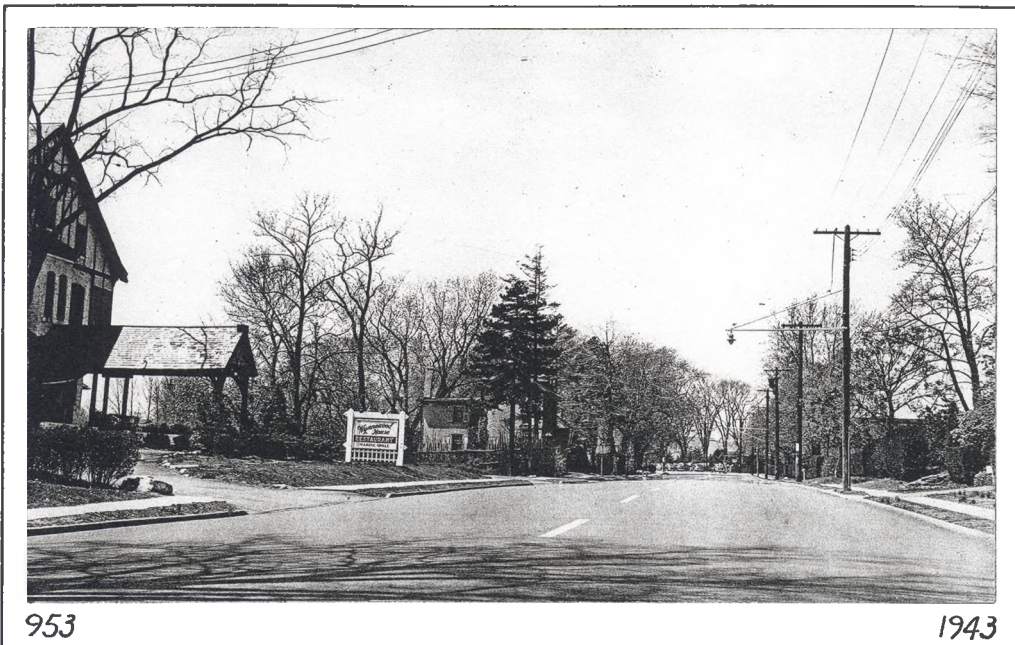

The Ancient Indian Path west of Wynnewood House.

To the left, beyond the sign, is the Super residence, one of the very early homes in Narberth. It stands within the limits of the pleasant grove of stately maple and oak and beech that once surrounded Indian Spring, site of an early white settlement, ancestor of Libertyville, Elm, and Narberth.



The Ancient Indian Path east of Wynnewood Avenue.

This ancient Indian Path to the land of the setting sun bids farewell to Narberth at Wynnewood Avenue near the western edge of Crow Hill and Libertyville. All Saints Episcopal Church is concealed by the trees at the right. The old Philadelphia and Columbia Railroad crossed from the left to the right of the Pike at this point.



937

1943

Indian Spring.

This spring, directly back of the Super home on Montgomery Pike, was a favorite resting place for Indians traveling over the Ancient Lenni-Lenape path to and from the far west. Here early Dutch explorers, and later early Swedish settlers are presumed to have traded with the Indians probably before 1630.

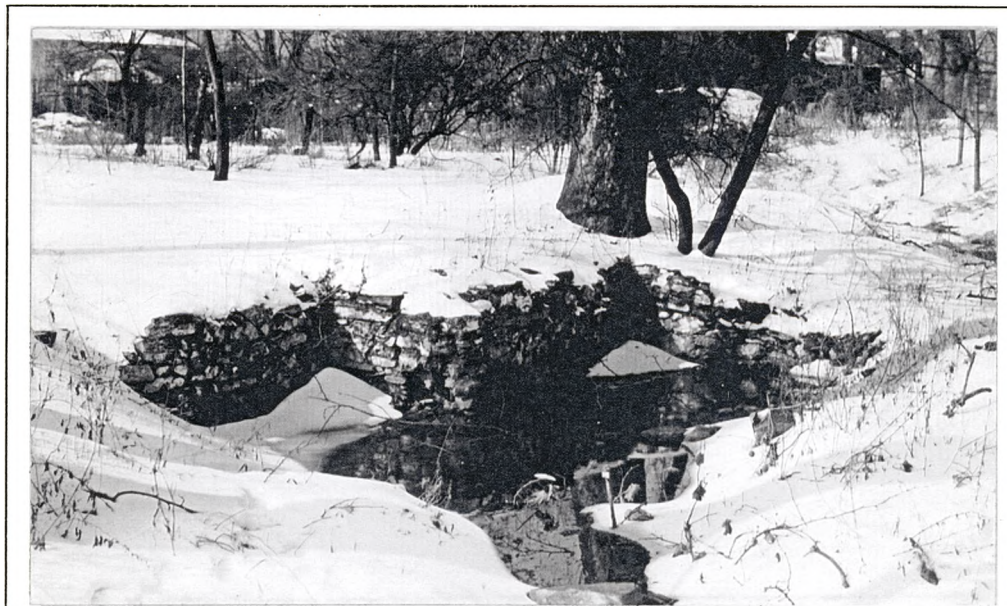

933

1943

Indian Spring.

Many well known personages traveled over the ancient Lenni-Lenape path nearby and probably quenched their thirst at this spring. Shikellamy, Vice-Gerent of the Six Nations, his sons Thackneckdaorus (John Logan) and Taghquahjute (Chief Logan), Conrad Weiser, Colonial Indian Agent, George Croghan, trader, and John Harris, founder of Harrisburg, undoubtedly traveled over this route many times.



Ancient Narberth.

Merion Meeting, the oldest house of worship in the Commonwealth, was erected by the Merion Society of Friends between 1690 and 1695 on the site of an earlier log building erected in 1683, about a year after the original settlers landed. Services have been held regularly in this structure every "first day" for nearly two hundred fifty years.

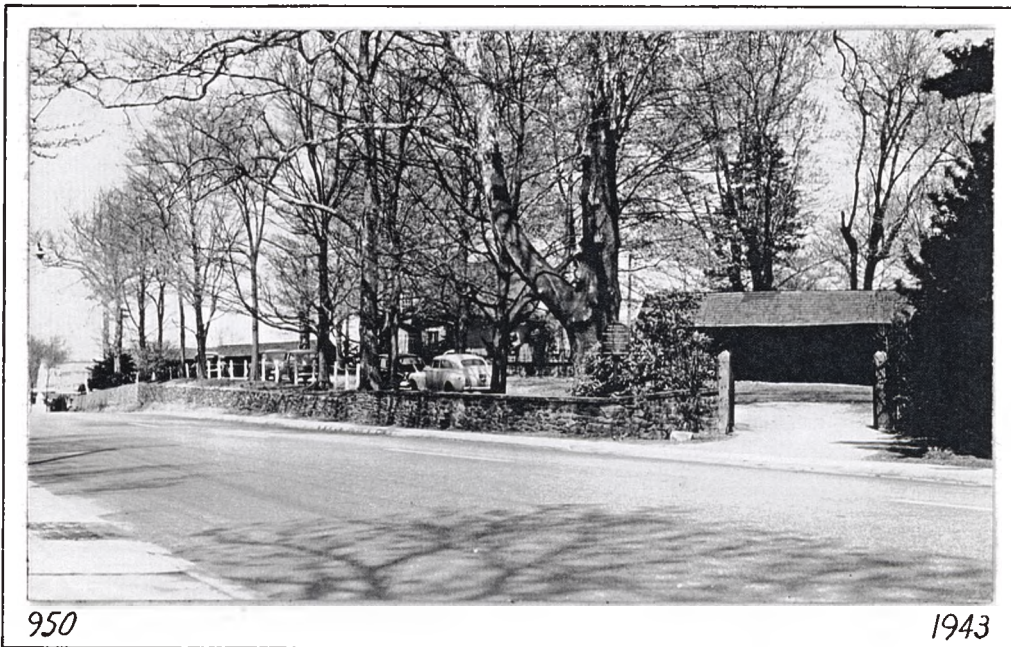

Ancient Narberth.

The driveway entrance to Merion Meeting is both modest and pleasing. The sheds at either side of the church were built to shelter saddle horses long before the advent of carriages. Now they perform the same function for modern automobiles. The land on which these structures stand was purchased from Edward ap Rees for two and one-half dollars.

p. 7B



1029

1944

Ancient Narberth.

This ancient horseblock, with its flagstone top, provided a ready means for demure Quaker maids to dismount from their horses to attend services at Merion Meeting more than two hundred years ago. Stone horseblocks and side saddles are relics of the past to modern youth.



982

1943

Ancient Narberth.

This modest cemetery, adjacent to Merion Meeting, received its first guest, tenth month, twenty-third day, 1682, only ten weeks after the landing of the Welsh immigrants. She was the infant daughter of Edward ap Rees and his wife Mabby. Ancestors of many well known and honored citizens rest here.



Ancient Narberth.

This bountiful war garden, on Conway Avenue above Price, occupies the site of a quarry, opened presumably by Robert Owen in 1695, from which stone was taken to build many of the early homes in Narberth and vicinity. Stone from this quarry was used to build the Mowrer home on Montgomery Pike and it is claimed Merion Meeting as well.



Ancient Narberth.

Old Gulph Road, one of the oldest highways in Pennsylvania, was laid out by William Penn in person to connect Montgomery Pike with his daughters, Letitia's, Manor of Mount Joy at Valley Forge. Old Gulph Road is an extension of Narberth Ave. beyond the Pike and passes the site of the Kettle Mill, the oldest rolling mill in America, where copper kettles once were made.

p. 10



916

1942

Ancient Narberth.

This building, now called General Wayne Inn, was built in part as a dwelling by Robert Lloyd about 1704. It has changed ownership many times. It was a "post-house" from the time of Franklin until about 1889 when the Narberth post office was created. General Wayne stopped over night here when he was on his way to the Northwest Territory in 1783, hence its present name.



915

1942

Ancient Narberth.

The granite marker to the left commemorates the encampment of a portion of the Continental Army in this vicinity during the night of September 14, 1777, five days before their massacre by the British at Paoli. General Washington and some of his officers are said to have stopped that night at the post house nearby.



Ancient Narberth.

Old Lancaster Road, now Montgomery Avenue, was improved in 1791 as a turnpike, probably the first in America. Toll house N^o 4 stood in the south-east angle of the intersection of Meeting House Lane and the turnpike. It subsequently was moved to Meeting House Ave. near Lantwyn Lane and remodeled to be an attractive, comfortable residence.



Ancient Narberth.

This beautiful old house, one of the oldest stone houses in the Borough, and now the home of Mr John A. Mowrer, was built by the ap Reese (Price) family about 1803. It was built of stone taken from the old quarry on Conway Avenue above Price.

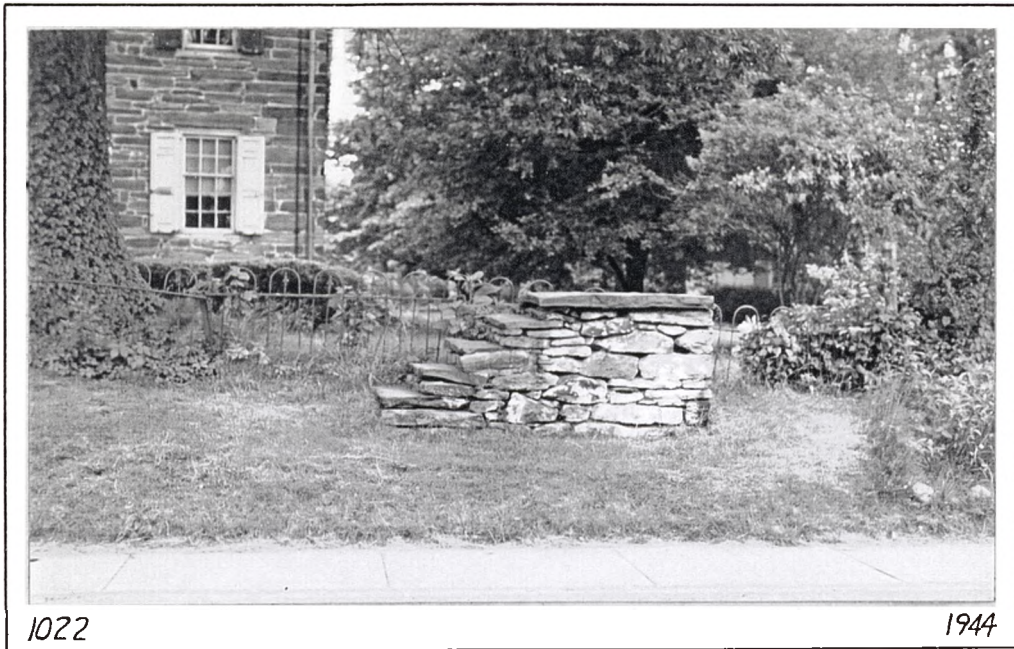

Ancient Narberth.

This old horse block, in front of the Mowrer home on Montgomery Pike, was built during or shortly after the building of the house and barn. Since the house was built several years after General Washington's death the legend that he, General Lafayette and many other notables of Colonial times used it frequently cannot be true.



Crow Hill and Libertyville.

The house at the left is the Super home, in the rear of which is Indian Spring, meeting place of Red Men and White more than three hundred years ago. This meeting place was the ancestor of Libertyville, Elm, Narberth Park and Narberth. The old brick building at the right was formerly the village store of Libertyville.



941

1943

My house in 1943



1026

1944

My house in 1944



800

1941

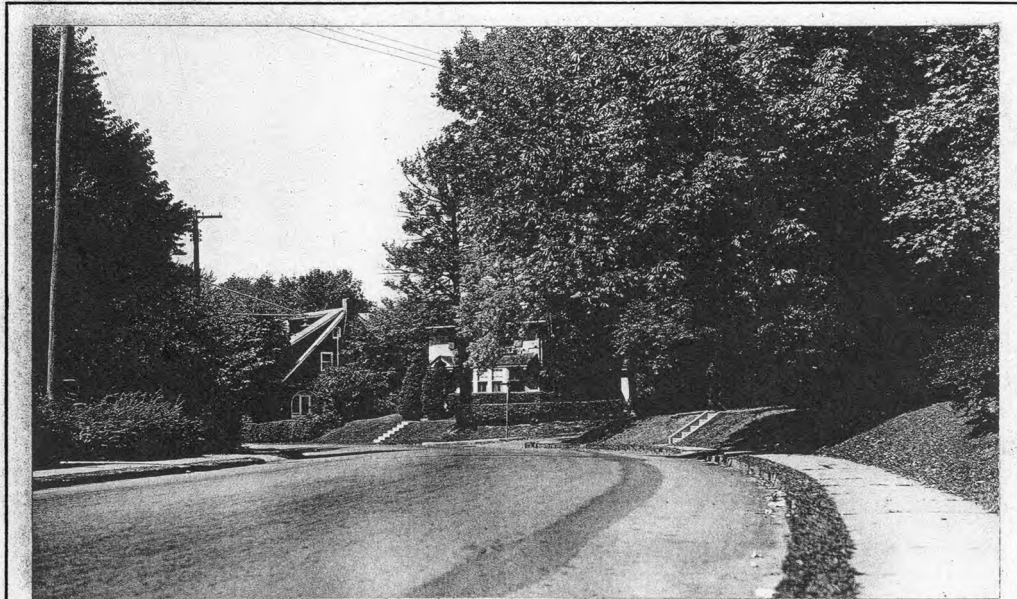

985

1943

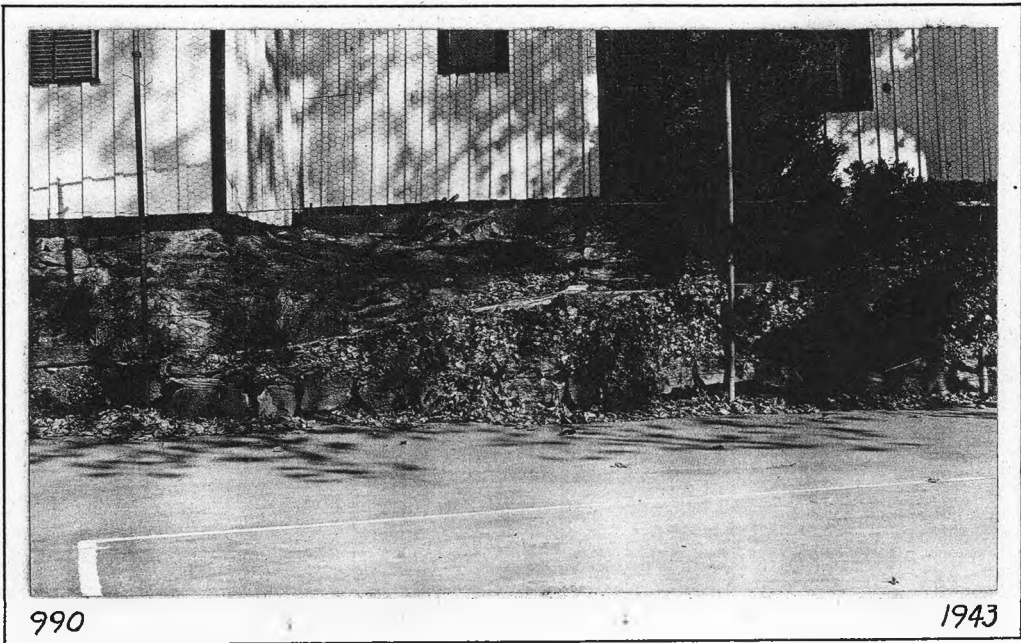
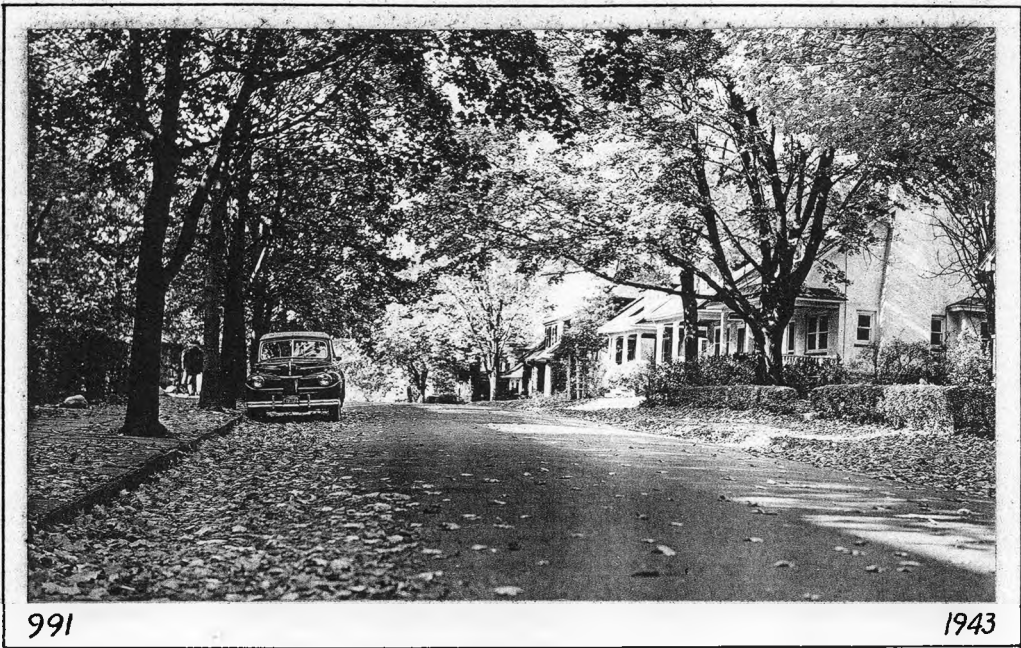

From here
on all pictures are
to be rearranged

X

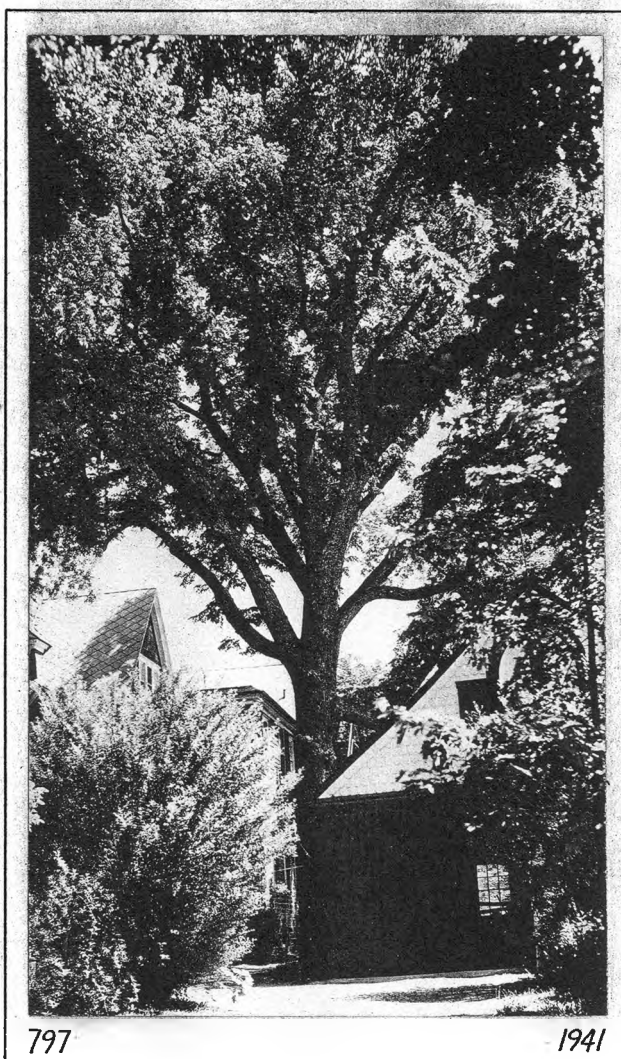

Community called Elm.

William Thomas contributed land about 1850, for the construction of the West Philadelphia Railroad across his farm on the condition that the local passenger station be named Elm because the huge native elm trees, of which this is one, constantly reminded him of those in Narberth, Wales, the town of his nativity.

The local postoffice was established about 1890 and named Narberth because there was an existing office named Elm. The name of the passenger station was changed to correspond with the postoffice by formal action of the Board of Directors of the Railroad May, 15, 1892.



994

1944

Borough of Narberth.

Narberth Passenger Station, like all other main line stations, has commodious shelters over a portion of each platform, as well as a wide driveway and ample parking space for automobiles. The underground passage, or "tunnel," connecting the platforms was constructed about fifty-five years ago.



997

1944

Borough of Narberth.

This building is probably the original passenger station built when the West Philadelphia Railroad was constructed on lands contributed for that purpose by William Thomas in 1850. The first Post Office named Narberth was housed in this structure. The ticket office and waiting room were transferred to the south platform four or five years ago.

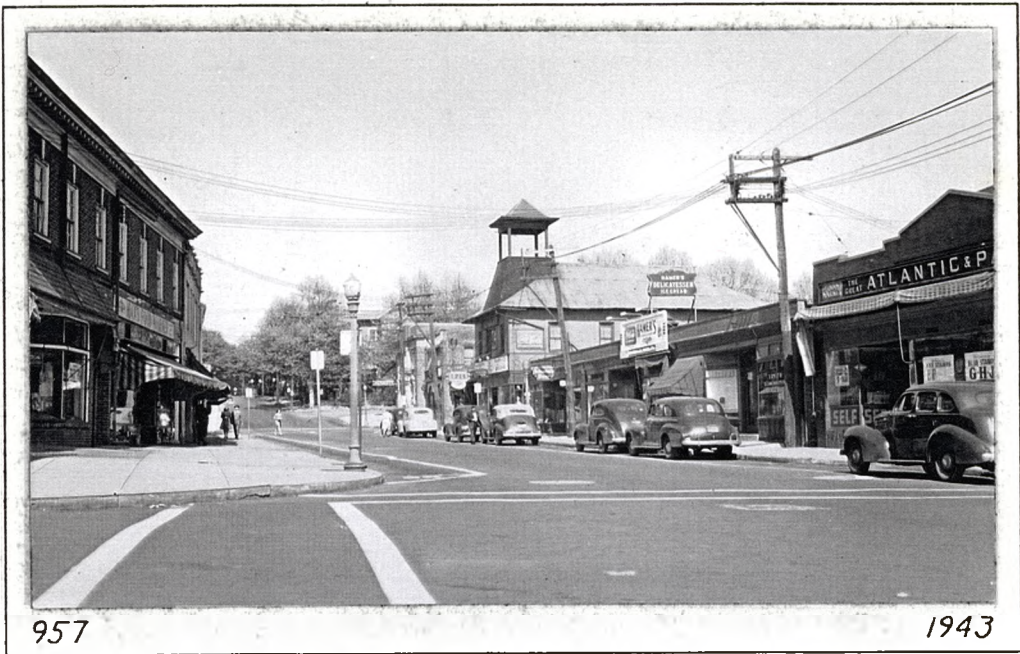

*Borough of Narberth.
 Haverford Avenue looking east from Forrest. Great White Way and
 business center of the Borough. The building at the right with the bell
 tower is the boroughs original fire house.*



*Borough of Narberth.
 Elm Hall, Narberths present fire house, stands on Forrest Avenue
 north of Haverford Avenue. It serves also as Borough Hall, Council
 Hall and office quarters for various Borough boards and officers.*



16B

Borough of Narberth.

Haverford Avenue eastward from Forrest Avenue, Elm Hall, the Boroughs Municipal Building and fire house stands on Forrest Avenue at the left edge of this picture.



Borough of Narberth.

Haverford Avenue eastward from Essex Avenue. The Ricklin Building, which housed several stores, was destroyed by fire Sunday after noon one of the most disastrous conflagrations in the history of the Borough.

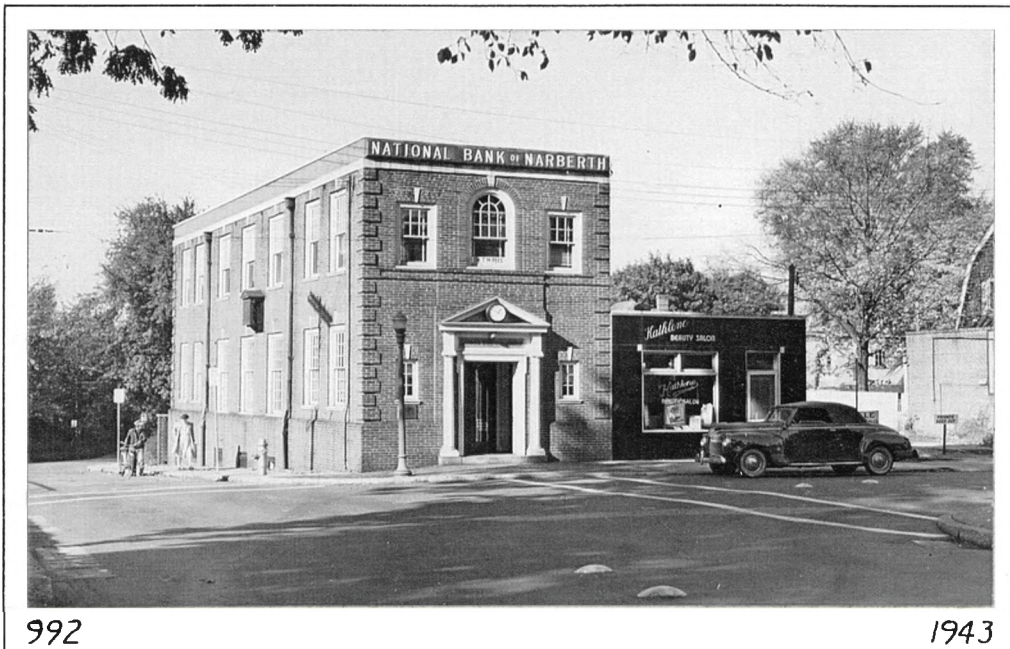

992

1943

Borough of Narberth.

The Narberth National Bank was founded in _____ It failed in _____ and was immediately reorganized under the name of the National Bank of Narberth. The building stands at the intersection of Haverford and Essex Avenues.



966

1943

Borough of Narberth.

Narberth Post Office, one of the most profitable offices in the Main Line area, was moved from the Narberth Passenger Station building to this building in 1962



The Big Willow.

This beautiful cluster of eleven willow trees, growing from a common root, is one of Narberth's most outstanding landmarks. More than one hundred feet high it dominates the view of the Community baseball diamond from the railroad and conceals much of the railroad embankment when viewed from Windsor Avenue.

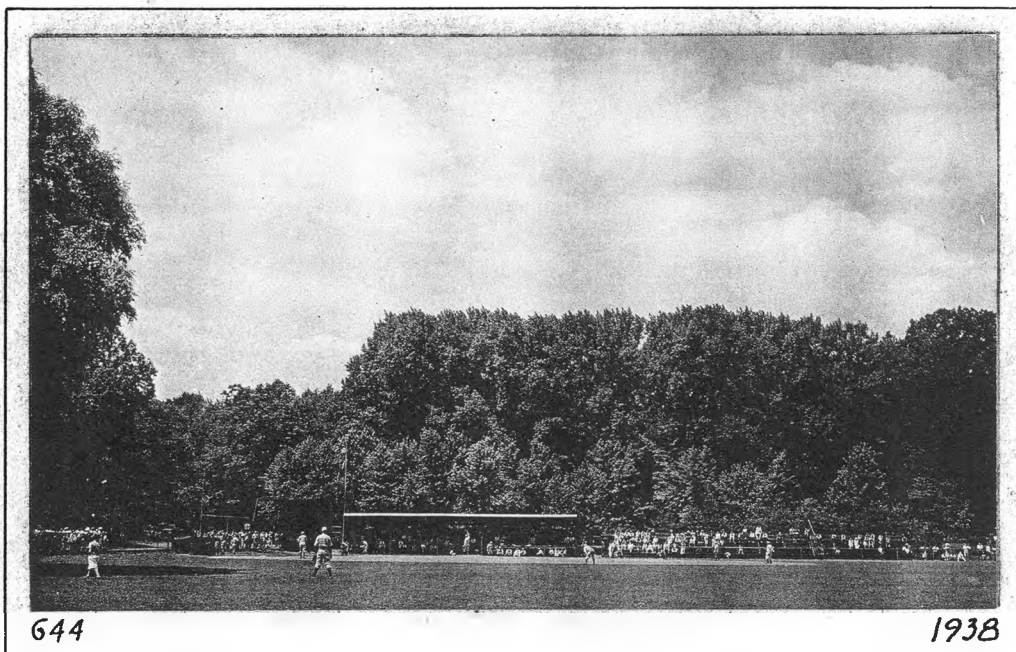

Community Baseball Diamond.

Many hotly contested, exciting games are staged on this field by the teams comprising the Main Line Twilight League. The Narberth team has been a consistent pennant winner for many years. Visiting spectators are attracted to these contests from many nearby communities.

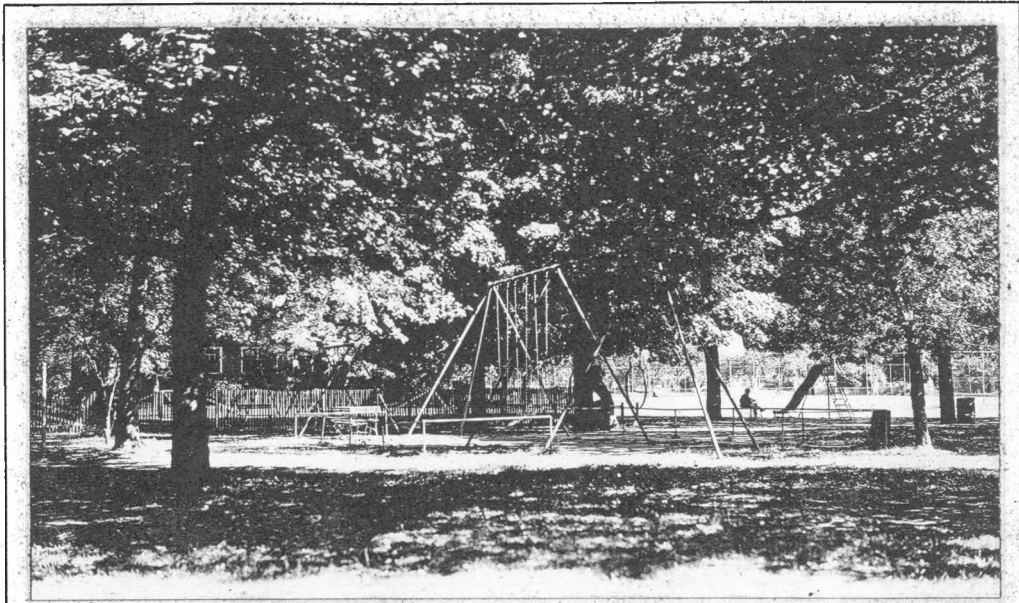

987

1943

Playground.

A well equipped playground furnishes entertainment for the younger generation, during summer months, with swings, seesaws, slides, may-poles, sand boxes, and roller coasters. Croquet and basket-ball are provided for teen age children.

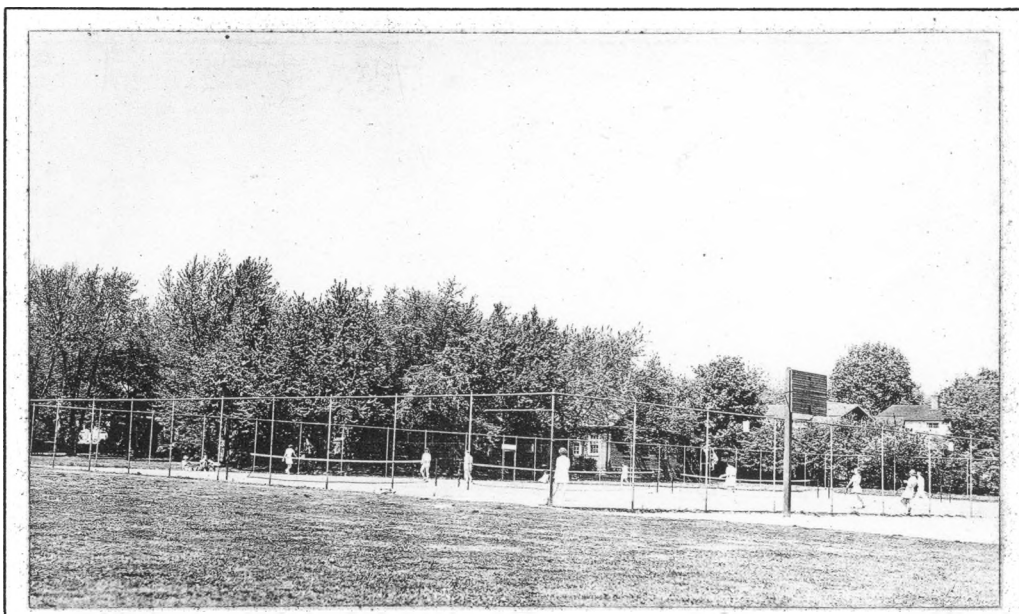

955

1943

Tennis Courts.

These Courts, the Community Building, Playground and Baseball Diamond occupy lands purchased with funds given to the people of Narberth by the YMCA when that institution disbanded in 1911. Several tournaments are played on these courts during each season by local talent.

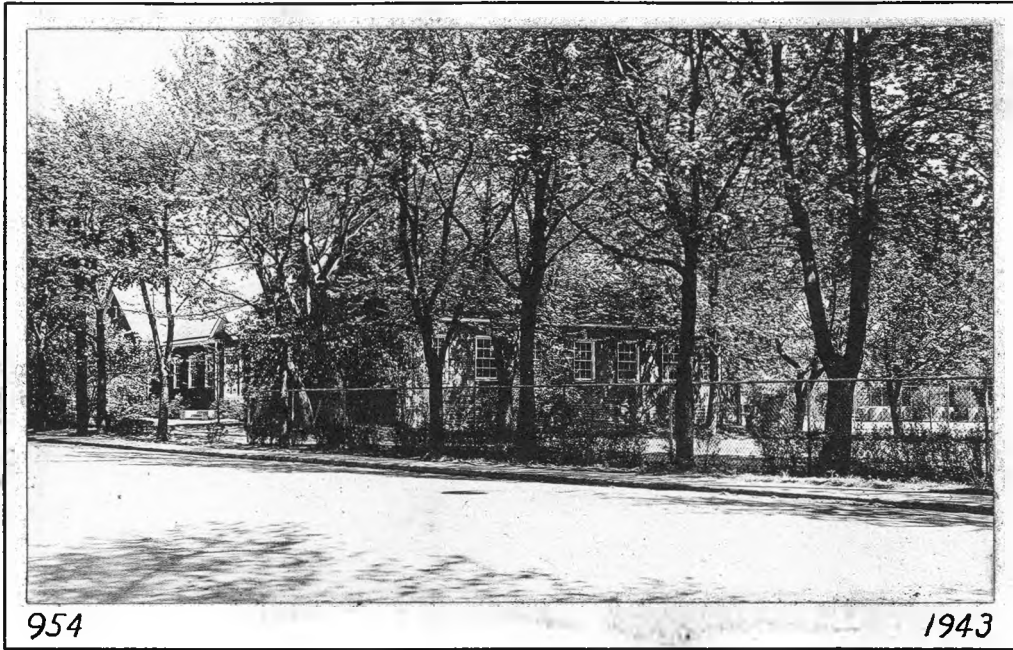

Community Club-house.

This single story structure houses the Women's Community Club, the Community Library, and the American Legion. It also serves as a voting place and as a place for holding public meetings of general interest. It is comfortably furnished and well equipped with cooking facilities, rest rooms, etc.

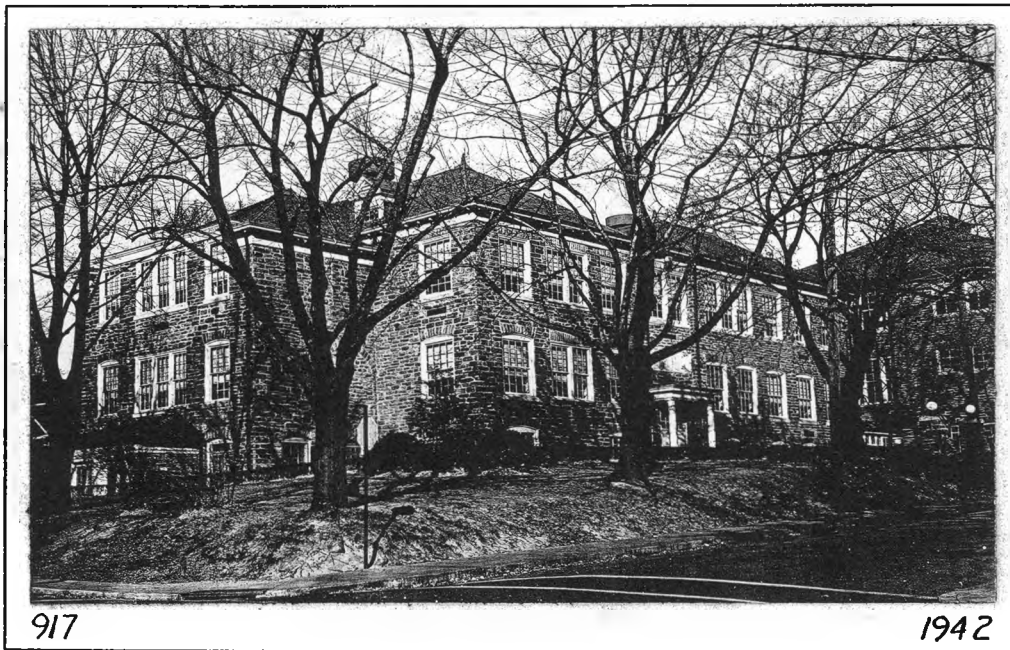

Public Schools.

The Public Schools of Narberth consist of two large well equipped stone buildings on Sabine Avenue east of Essex. They accommodate an enrollment of about children between the first and eighth grades. Children in the higher grades attend the Township Schools near Wynnewood.



977

1943

Monument constructed of stone
was removed from old Philadelphia
and taken via...

Borough of Narberth.



920

1943

House next
to Wayne and
#597 Montgomery

Memorial Meeting, only found
structure in existence
of a corner

Narberth Churches.

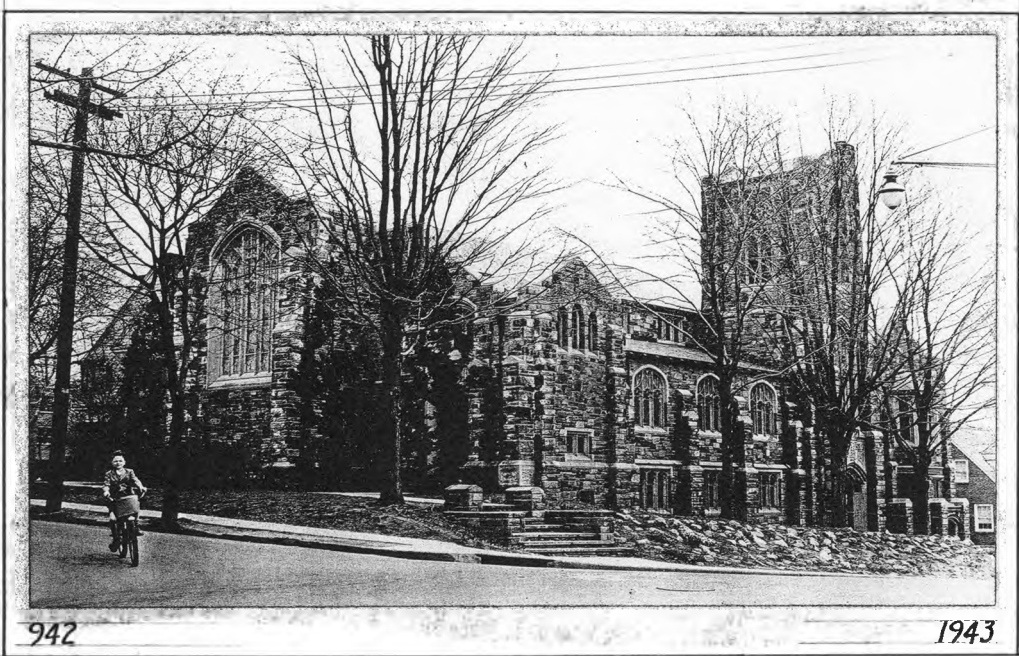

Narberth Churches.

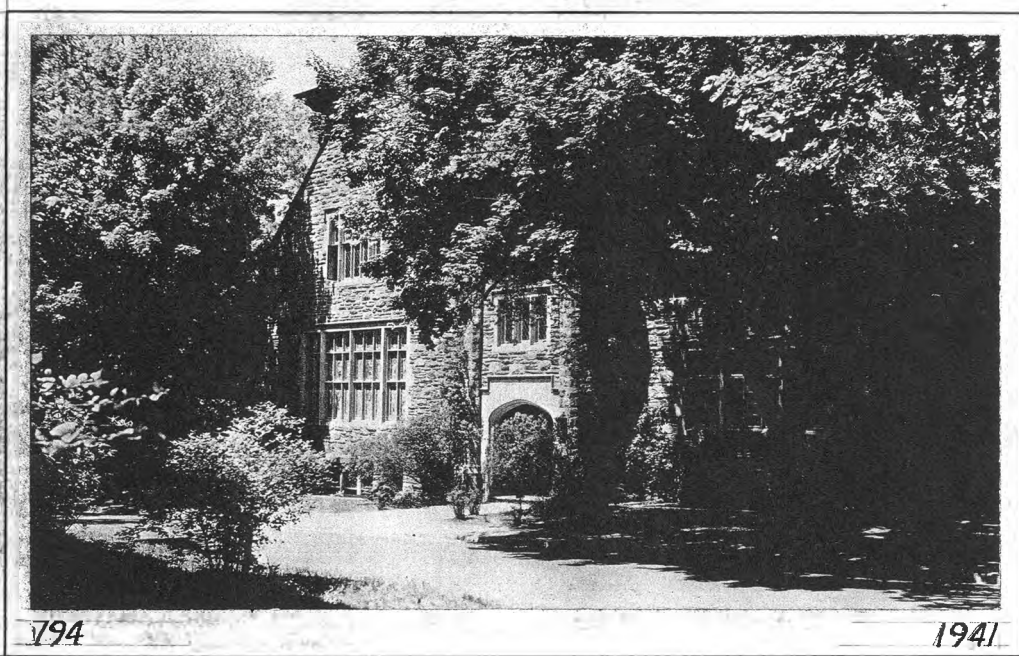

Narberth Churches.